Hotel Jardín Tecina

Hotel
Jardín Tecina
LA GOMERA ★★★★

ENVIRONMENTAL STATEMENT

Period: 1 July 2025 to 30 June 2026
Date of issue: 10.06. 2026
CNAE code 5510

SISTEMA CE DE ECOGESTION Y ECOAUDITORIA

Reglamento (CE) Nº 1221/2009 del Parlamento Europeo y del Consejo de 25 de noviembre de 2009.
Reglamento (UE) Nº 2017/1505 de la comisión de 28 de agosto de 2017 por el que se modifican los anexos I, II y III del Reglamento (CE) Nº 1221/2009.
Reglamento (UE) Nº 2018/2026 de la comisión de 19 de diciembre de 2018 por el que se modifica el anexo IV del Reglamento (CE) Nº 1221/2009.

ÍNDICE

1.- INTRODUCTION

2.- PRESENTATION OF THE ORGANISATION

3.- DESCRIPTION OF THE ENVIRONMENTAL MANAGEMENT SYSTEM

4.- ENVIRONMENTAL POLICY

5.- LEGAL ENVIRONMENTAL REQUIREMENTS

6.- ENVIRONMENTAL ASPECTS

7.- OBJECTIVES AND ACTION PLAN

8.- ENVIRONMENTAL PERFORMANCE INDICATORS

9.- COMMUNICATION WITH INTERESTED PARTIES

10.- OPERATIONAL CONTROL

11.- EMERGENCY PREPAREDNESS AND RESPONSE

12.- AWARENESS AND COMPETENCE

13.- EMPLOYEE PARTICIPATION AND INVOLVEMENT

14.- HISTORY OF INTERNAL AND EXTERNAL AUDITS

15 -DEADLINE FOR THE NEXT ENVIRONMENTAL STATEMENT

16.- DETAILS OF THE ACCREDITED ENVIRONMENTAL STATEMENT VERIFIER

1.- INTRODUCTION

The Environmental Statement is a public document through which our organization demonstrates its transparency and environmental commitment, while providing, in a rigorous manner, the mandatory information required under the European Union's EMAS Regulation.

The Environmental Management System has the clear mission of establishing the processes necessary to make progress towards sustainability and address the needs of the social and natural environment. To achieve this, we work in collaboration with Excelencia Turística de Tenerife, an organization whose mission is to promote improvement and innovation, while contributing to the competitiveness and development of our tourist destination. Since 2014, the hotel has been certified in accordance with ISO 14001 and Regulation (EC) No 1221/2009 (EMAS), under registration number ES-IC-000141.

Through this Environmental Statement, Hotel Jardín Tecina demonstrates its transparency and environmental commitment, in compliance with Regulation (EC) No 1221/2009 of the European Parliament and of the Council of 25 November 2009.

Hotel Jardín Tecina is owned by the Olsen family, whose activities on La Gomera began in 1904. In particular, Mr Thomas Olsen established a small agricultural settlement in the south of the island, focused on exporting tomatoes and bananas to Europe. From that moment onwards, the family's ties with the island grew increasingly strong, until construction of the hotel began in the 1980s. The hotel occupies a 70,000 m² site and features 424 rooms, restaurants, bars, meeting rooms, heated swimming pools, mini-golf facilities and other amenities, offering all the facilities and services expected of a four-star superior hotel.

The implementation of the Environmental Management System at the hotel began in 2014, when it obtained EMAS certification under registration number ES-IC-000141. One year earlier, Hotel Jardín Tecina had been awarded the Spanish Tourism Quality “Q” certification in recognition of its service excellence. To achieve these certifications, the hotel works in collaboration with **Excelencia Turística** de Canarias, an organization whose mission is to promote improvement and innovation, while contributing to the competitiveness and development of the tourist destination.

This Environmental Statement covers the period from 1 July 2025 to 30 June 2026

1.1.- Awards and Distinctions

The hotel's environmental performance has earned it several awards and distinctions:

Award / Distinction	Scope	Period
TUI Umwelt Champion	Environment	2020-2021
Holiday Check Top Hotel	Social Responsibility	2022
Travelife Silver	Social Responsibility	2012-2014
Travelife Bronze	Social Responsibility	2010-2012
Ecolíderes Nivel Plata	Environment	2015
Travelife Gold	Social Responsibility	2025-2027

2.- PRESENTATION OF THE ORGANISATION

2.1.- Tourist Accommodation Details

Establishment: Hotel Jardín Tecina
Category: 4 stars
Activities: Accommodation, food and beverage services, and complementary services, including sports facilities (golf, tennis, squash, padel tennis and fitness), an extensive programme of organised activities, guided walks and experiences, excursion bookings, beauty centre, spa and shop, among others.

Year of construction: 1987
Total built area: 65,000 m²
Opening date: 20 April 1988
Year of renovation: 2024
Company: Fred Olsen S.A.
Address: Lomada de Tecina s/n, 38811 Playa de Santiago, La Gomera, Spain
Telephone: +34 922 145 850
Website: http://www.jardin-tecina.com
Email: lidicef@fredolsen.es

Location





2.2.- Description of Facilities and Services

Hotel Jardín Tecina offers its guests accommodation, dining and additional services.

Accommodation Services

The hotel offers guests a variety of fully equipped room types, surrounded by gardens featuring more than 50 species of plants and flowers from around the world. The rooms are distributed across two-storey bungalow-style buildings designed in the traditional Canarian architectural style, blending seamlessly into the natural surroundings.

Food and Beverage Services

The hotel has six restaurants and five bars. Among its six restaurants is Las Viñas, the main buffet restaurant; Gara, specialising in Canarian cuisine; and BBQ Alisios, a barbecue restaurant located next to the main swimming pool.

Club Laurel brings together two distinct dining venues: El Laurel, offering international cuisine, and La Trattoria, specialising in Italian cuisine.

In addition, La Tasca offers dishes that invite guests to discover the roots of national and regional culinary traditions, complemented by a carefully selected range of wines.

Additional Services

The hotel offers room service from 8:00 a.m. to 10:00 p.m., providing guests with breakfast options and a varied menu of hot and cold dishes, children's meals, beverages and more. Complimentary Wi-Fi is available throughout the resort. Guests can obtain access details at Reception.

Additional facilities and services include a small shopping area, an entertainment venue featuring live music and international shows, Spa Ahemon for beauty and wellness treatments, a hairdressing service, five swimming pools, a gym, and facilities for various sports activities (squash, tennis, golf and padel tennis).

Club Laurel also features an independently operated water sports centre offering activities such as snorkelling, scuba diving, kayaking and paddleboarding.

A car rental desk operated by Autos La Rueda is also located next to Reception.



2.3.- Organizational Chart

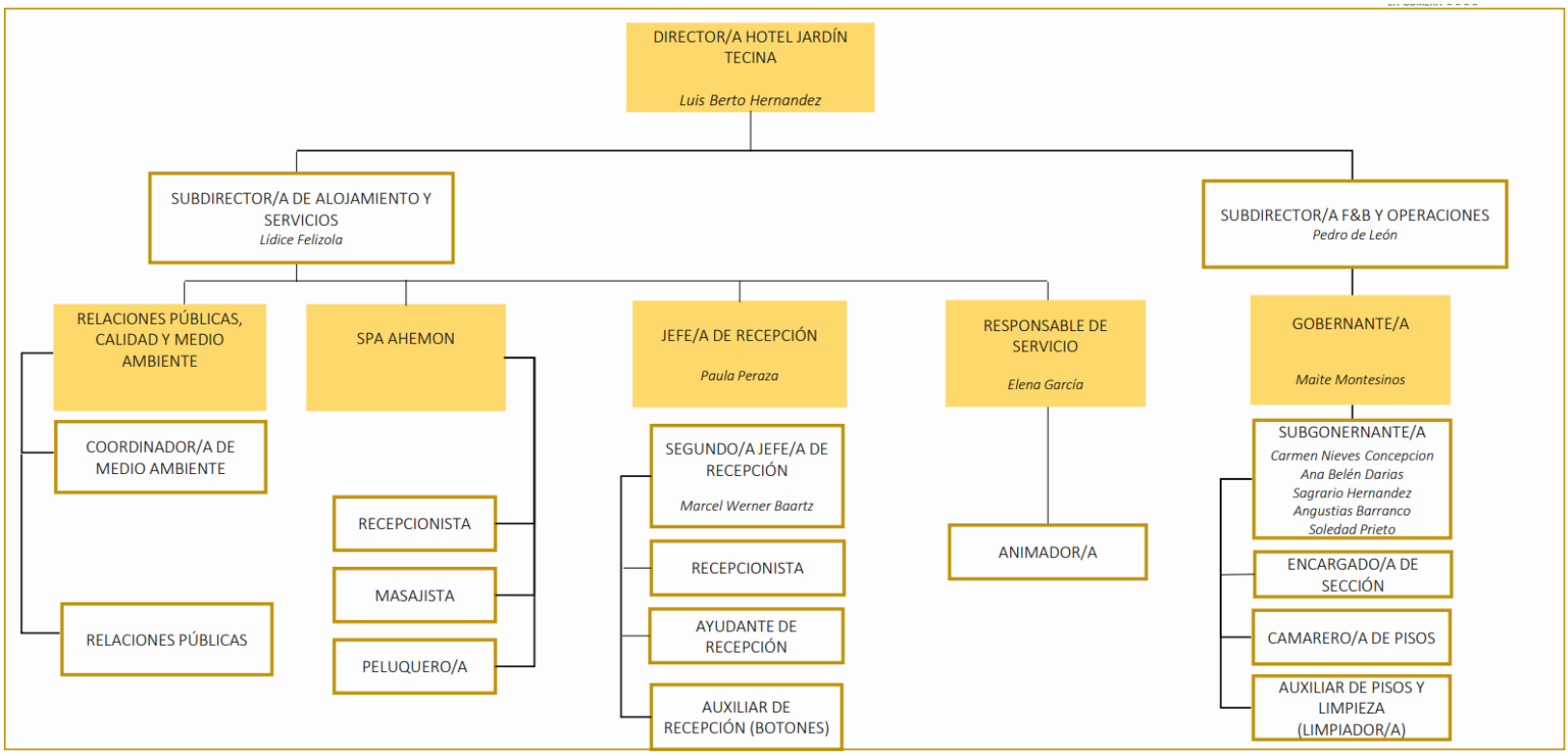

The hotel's Management assumes overall responsibility for the Environmental Management System (EMS), delegating the supervision or implementation of certain activities and processes to the Environmental Management Officer.
Furthermore, each department has an environmental representative responsible for its respective processes, ensuring a robust organisational structure to support our Environmental Management System

3.- DESCRIPTION OF THE ENVIRONMENTAL MANAGEMENT SYSTEM

We have developed an Environmental Management System (EMS) as a tool that enables us to plan, manage and improve our environmental performance, based on three fundamental pillars: compliance with environmental regulations, continuous improvement, and the involvement of all interested parties (the company, employees, guests, suppliers, etc.).

The Environmental Management System consists of the following elements

Environmental Management Policy	Compliance with Applicable Legal Requirements
Environmental Objectives Programme	Monitoring and Measurement
Operational Control	Management Review and Audits

- Date of the most recent internal audit: 20–21 July 2026
- Date of the most recent Management Review: 7 April 2026

4.- ENVIRONMENTAL POLICY

Hotel Jardín Tecina

Política de Sostenibilidad

La contribución del Hotel Jardín Tecina con la sociedad y el desarrollo sostenible se materializa mediante el desarrollo de los siguientes principios:

- **Identificar y trabajar** con todos los grupos de interés generando y manteniendo relaciones de mutua confianza y respeto.
- **Construir** un entorno favorable de relaciones laborales basado en la igualdad de oportunidades, la no discriminación, diversidad, seguridad y transparencia.
- **Fomentar** el desarrollo de las competencias y el desarrollo personal de los trabajadores, además de dar prioridad en el empleo a la población local.
- **Potenciar** una cultura de respeto al entorno natural, reduciendo el impacto ambiental de las actividades de la empresa, defendiendo la biodiversidad y fomentando la información y sensibilización en temas ambientales.
- **Participar y contribuir** de manera eficaz en la mejora de la calidad de vida de los empleados, sus familias y la sociedad en general, vinculando igualmente en procesos de desarrollo e impulso a clientes, proveedores, contratistas, administración y la comunidad en general.
- **Garantizar** el respeto a los derechos humanos fundamentales, rechazando cualquier práctica que vulnere la dignidad individual o colectiva.
- **Estimular** a nuestros proveedores y colaboradores para que introduzcan mejoras en su comportamiento ambiental, social y ético, colaborando con ellos y coordinando actuaciones conjuntas para asegurar su alineamiento con nuestra política de RSE, la mejora de nuestros procesos y la satisfacción de nuestros clientes.
- **Contribuir** a la puesta en marcha de iniciativas sociales prioritarias sobre grupos desfavorecidos, tendentes a satisfacer sus necesidades vitales. Promover el consumo de productos locales, de cercanía y kilómetro 0.
- **Cumplir** con los requisitos legales aplicables y con otros requisitos relacionados con aspectos ambientales derivados de las actividades de la empresa.
- **Impulsar** la mejora continua en cuanto a aspectos de sostenibilidad y eficiencia en nuestros indicadores medioambientales.
- **Prevenir el** desperdicio alimentario, mediante la implementación de medidas de prevención, control y aprovechamiento responsable de los alimentos.
- **Impulsar** iniciativas y proyectos orientados a la consecución de los ODS y la agenda 2030 de la ONU.

En San Sebastián de La Gomera, a 16 de junio de 2026

Luis Berto Hernández García
Director

5.- LEGAL ENVIRONMENTAL REQUIREMENTS

Our organisation identifies and monitors compliance with all applicable legal requirements at European, national, regional and local levels, as well as other requirements that the organisation has committed to fulfilling, through a service provided by **Excelencia Turística de Canarias.**

The identification of legal and other requirements covers various obligations, including permits, authorisations, inspections, agreements, conventions and signed contracts. Our organisation declares compliance with the environmental legal requirements applicable to its activities. In general, the hotel complies with the following environmental legal requirements:

- Authorisation under the regulatory framework for classified activities.
- Registration as a small producer of hazardous waste.
- Authorisation from the Island Water Council for seawater abstraction and the corresponding discharge permit.
- Registration in the National Drinking Water Information System (SINAC).
- Authorisation for wastewater discharge into the sewerage network.
- Establishment of the required contracts and periodic inspections applicable to heating, petroleum, fuel, fire protection, refrigeration, low-voltage and medium/high-voltage electrical installations.
- Compliance with legal limits for pollutant emissions.
- Compliance with the Legionella control and prevention protocol.
- Separation of municipal waste and waste classified as equivalent to municipal waste.
- Compliance with statutory noise emission limits.
- Compliance with the conditions governing the use and storage of toxic and hazardous substances.

The main applicable legislation is listed at the end of this document. In addition, the sections relating to each environmental aspect outline the best practices implemented to ensure compliance with the relevant requirements, as applicable.

6.- ASPECTOS AMBIENTALES

An Environmental Aspect is an element of our organisation's activities, products or services that may interact with the environment.

Within the Environmental Management System, both direct and indirect environmental aspects are taken into account. Direct environmental aspects are those over which our organisation has full control, while indirect environmental aspects are those over which the organisation does not have full control.

Environmental impacts are also considered, including how new projects or developments in our activities affect or may affect the environment.
Los aspectos ambientales son evaluados anualmente para determinar significancia Ambiental en base a los siguientes criterios: severidad, magnitud, frecuencia, probabilidad y capacidad de control.

The following tables present the results of the most recent assessment of environmental aspects under normal and abnormal operating conditions, carried out on 13 January 2026.

Identification and Assessment of Direct Environmental Aspects				
Vt = Frequency × (Magnitude + Severity)				
Area of Generation	**Environmental Aspects**	**Operating Conditions**	***Significance***	**Environmental Impact**
General	Electricity consumption	CN/CA	Yes	Atmospheric pollution. Depletion of energy resources.
	Fuel consumption	CN/CA	Yes	Atmospheric pollution. Depletion of energy resources.
	Municipal waste: Paper/cardboard	CN/CA	Yes	Depletion of natural resources. Soil contamination.
	Municipal waste: Lightweight packaging	CN/CA	Yes	Depletion of natural resources. Soil contamination.
	Municipal waste: Organic waste	CN/CA	Yes	Depletion of natural resources. Soil contamination.

The indirect environmental aspects considered are those related to:

- Maintenance of facilities and equipment
- Construction and refurbishment works
- Raw material suppliers
- Service providers (laundry and dry-cleaning, cleaning and disinfection services, etc.)
- Advertising and promotion (printing companies, advertising agencies, marketing services, etc.)

The indirect environmental aspects identified and assessed are:

- Consumption of raw materials, energy, water and fuel
- Generation of hazardous and non-hazardous waste

As a result of the assessment, the following indirect environmental aspects have been identified as significant:

Identification and Assessment of Indirect Environmental Aspects					
Vt = Frequency × (Magnitude + Severity)					
Area of Generation	**Product / Service**	**Environmental Aspects**	**Operating Conditions**	**Environmental Impact**	**Type of Influence on Indirect Aspects**
Maintenance and Refurbishment	Maintenance of facilities and equipment (industrial equipment, IT equipment, etc.)	**Consumption of raw materials, energy, water and fue**	Normal operating conditions	Depletion of non-renewable natural resources	Environmental specifications for suppliers and subcontractors

The organisation has also identified potential environmental risks, including fires and explosions, discharges or spills of polluting substances, Legionella outbreaks and leaks of polluting gases.

Identification and Assessment of Environmental Aspects: Incidents and Accidents					
Vt = Probability × Control Capability × Severity					
Area of Generation	**Environmental Aspects**	**Operating Conditions**	**Significance**	**Environmental Impact**	**Preventive Measures**
Maintenance	**Fire / Explosion**	I/A	Si	Atmospheric pollution, waste generation and risks to people	Equipment maintenance. Periodic inspections. Emergency response equipment. Training.

7.- ENVIRONMENTAL OBJECTIVES AND ACTION PLAN

The annual environmental objectives programme is a key tool for driving the continuous improvement set out in our Environmental Policy and is based on the significant environmental aspects identified.

In 2025, these objectives focused on the digitalisation of processes, the installation of renewable energy sources and the implementation of the Eco Voucher initiative.

The following section outlines the environmental objectives established by the hotel's Management for the next reporting period, together with the actions planned to achieve them.

Environmental Aspect:					Biodiversity
Objective:	Carry out at least 2 actions to protect biodiversity.				
Indicator:	Number of actions.				
Actions	**Responsible**	**Deadline**	**Resources**	**1st Follow-up**	**2nd Follow-up**
Participate in the "First Trip" campaign to protect the Cory's shearwater.	Quality and Environment	Oct 2025	None	Oct 2025	
Organise an educational activity on marine ecosystems in La Gomera.	Quality and Environment	Oct 2025	None	Oct 2025	
Organise an environmental education activity through beach clean-up initiatives.	Quality and Environment	Oct 2025	None	Sep 2025	

Corporate Social Responsibility					
Collaborate with Santiago Apóstol School on its end-of-year school trip.	Management	Jun 2025	Financial investment	Jun 2025	Completed
Collaborate with the Santiago Sports Club football team on its summer fundraising dance.	Management	Jun 2025	Financial investment	Jun 2025	Completed
Health monitoring campaign for employees.	Occupational Risk Prevention	Oct 2025	Financial investment	Oct 2025	

Environmental Aspect:					Water consumption
Objective:	Reduce water consumption by 1% (litres/overnight stay).				
Indicator:	Water consumption (Environmental Indicators).				
Actions	**Responsible**	**Deadline**	**Resources**	**1st Follow-up**	**2nd Follow-up**
Implementation of the Eco Voucher programme, which allows a 7€ discount for customers who waive the frequency of room cleaning every 2 days.	SSTT	Aug-25	Financial investment	Completed	
Install presence sensors to control energy consumption in rooms.	SSTT	Jun-25	Financial investment	Completed	
Install solar lights or low-consumption lights outdoors.	SSTT	Jun-25	Financial investment	Completed	

Environmental Aspect:					Emissions
Objective:	Avoid greenhouse gas emissions by carrying out at least 2 actions in this area.				
Indicator:	Carbon Footprint.				
Actions	**Responsible**	**Deadline**	**Resources**	**1st Follow-up**	**2nd Follow-up**
Calculate the hotel's Carbon Footprint for the year 2024.	Quality and Environment	Jun-25	No	Jun-25	
Carry out offsetting actions.	Quality and Environment	Dec-25	To be confirmed	Ongoing	Ongoing

As can be seen, all objectives were achieved as planned. The following objectives have been established for 2026:

Environmental Aspect:				Biodiversity	
Objective:	Carry out at least 2 actions to protect biodiversity				
Indicator:	Number of actions				
Actions	**Responsible**	**Deadline**	**Resources**	**1st Follow-up**	**2nd Follow-up**
Participate in the "First Flight" campaign to protect the Cory's shearwater.	Quality and Environment	Oct-26	No	Oct-26	
Organise an educational activity on marine ecosystems in La Gomera.	Quality and Environment	Oct-26	No	Oct-26	
Organise an environmental education activity through beach clean-up actions.	Quality and Environment	Oct-26	No	Sep-26	

Corporate Social Responsibility					
Collaborate with CEO Santiago Apóstol on its end-of-year school trip.	Management	Jun-26	Financial investment	Completed through the donation of a prize voucher.	
Health monitoring campaign for employees.	Occupational Risk Prevention	Oct-25	Financial investment	Oct-25	

Environmental Aspect:				Water Consumption	
Objective:	Reduce water consumption by 1% (L/overnight stay).				
Indicator:	Water consumption (Environmental Indicators).				
Actions	**Responsible**	**Deadline**	**Resources**	**1st Follow-up**	**2nd Follow-up**
Renovation of the Club Laurel swimming pool to eliminate possible leaks due to wear and tear of the basin.	SSTT	Jun-26	Financial investment	01.07.2026	
Installation of saline chlorination in the Club Laurel swimming pool.	SSTT	Jun-26	Financial investment	01.07.2026	

Environmental Aspect:				Emissions	
Objective:	Avoid greenhouse gas emissions by carrying out at least 2 actions in this regard.				
Indicator:	Carbon Footprint.				
Actions	**Responsible**	**Deadline**	**Resources**	**1st Follow-up**	**2nd Follow-up**
Calculate the hotel's Carbon Footprint for the year 2025.	Quality and Environment	Jun-26	No		
Carry out offsetting actions.	Quality and Environment	Dec-26	To be confirmed	Ongoing	Ongoing

8.- ENVIRONMENTAL PERFORMANCE INDICATORS

This section presents data on the organisation's environmental performance and progress. To this end, the direct and indirect environmental aspects of its activities, products and services are taken into account, with priority given to significant aspects. As established by Regulation (EC) No 1221/2009 (EMAS), the results of the indicators are presented according to the environmental aspects and their degree of significance.

Furthermore, given the specific characteristics of the tourist accommodation sector, the number of employees does not vary significantly throughout the year. Therefore, the factor "Stays or overnight stays" is sometimes used as the basis for many measurements, understood as the number of stays recorded during the specified period.

This makes it possible to express many of the hotel's important environmental performance parameters in relative terms and to compare different periods.

In addition, where applicable, the comparative benchmarks of excellence established in the Sectoral Reference Document (SRD), as set out in Commission Decision (EU) 2016/611 of 15 April 2016, are included.

In order to compare different periods, ratios are established based on the volume of overnight stays, understood as the number of stays recorded during the specified period, whenever this criterion is appropriate.

It should be noted that, due to the hotel's closure, only the months of January to March and December have been included in the calculations for 2024.

Year	2024*	2025	2026**
Average Number of Employees	265	310	310
Stays (Overnight Stays)	73.283	200.361	90.550

*January to March and December
** Year-to-date period up to 30 June 2026

WATER CONSUMPTION

Hotel Jardín Tecina has its own water supply source, owned by Fred.Olsen S.A., which supplies the hotel. Water conservation is an important issue for the company, as water is a scarce resource on the island of La Gomera. Therefore, efforts are made to implement actions to reduce water consumption.

WATER CONSUMPTION	2024*	2025	2026**
Consumption (m^3)	34.511	100.626	46.339
Consumption (m^3/overnight stay)	0,47	0,50	0,51

*January to March and December
** Year-to-date period up to 30 June 2026

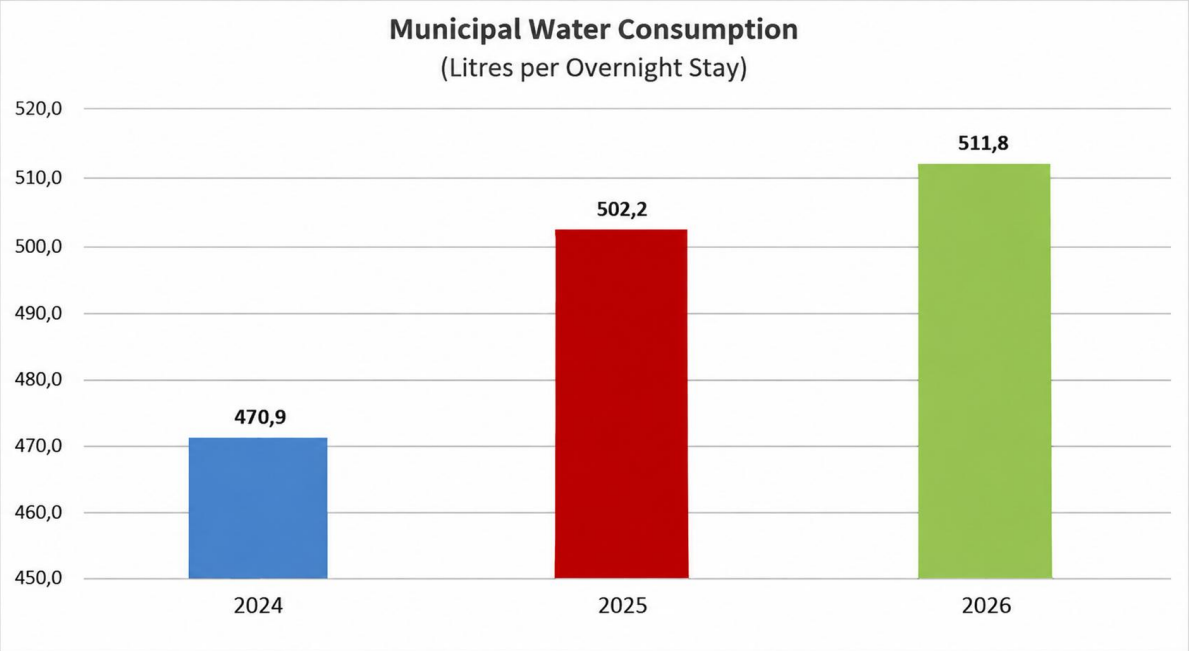

Sectoral Reference Document (SRD): Benchmark of excellence of 140 litres/overnight stay, achieving 0.72 litres/overnight stay in 2019.

Some of the measures implemented by the establishment to reduce water consumption include:

- Water-saving and efficiency mechanisms, such as dual-flush toilet cisterns, tap aerators, etc.
- Drip irrigation and moisture detection system.
- "Choose Green" programme for changing bed linen and towels in guest rooms and towels at swimming pools.
- Timed taps in toilets in communal areas.

Control de la calidad del agua de consumo

Drinking Water Quality Control
The establishment carries out monthly microbiological analyses of the water through an authorised external company.

Date: 11/06/2026 **Area: Los Patos water tank**	**Laboratory:** **Mascontrol**	**Code: 995-2026-00011383** **Analysis Technician: Sonsoles Páez**
VALUES ABOVE/BELOW THE LEGAL LIMIT	**None**	
OBSERVATIONS:	The sample complies with current legislation.	
Legal Reference Used:	**REAL DECRETO 140/2003, of 7 February, establishing the health criteria for the quality of water intended for human consumption.**	

eurofins

Análisis Alimentario Tenerife

Informe analítico

Código de muestra	**995-2026-00011383**	**Fecha 11/06/2026**	**Página 1/2**
Número de informe analítico	**AR-26-UU-011435-01 / 995-2026-00011383**		

Fred Olsen-Medio Ambiente-Gomera

A la atención de **Primos Pusking**
Edificio Fred Olsen
Poligono Industrial Añaza s/n
38111 Santa Cruz de Tenerife
ESPAÑA
922145888

Descripción de la muestra	Agua de consumo de estación o tanque de tratamiento 1 envase de plástico estéril con tiosulfato y 1 envase de plástico		
Fecha de recepción :	03/06/2026		
Fecha de inicio del análisis :	04/06/2026	**Fecha de finalización del análisis :**	11/06/2026
T.muestra/Transporte :	Recogido/toma muestra Eurofins	*** Temperatura de recepción (ºC) :**	13.6
Fecha de toma de muestra :	2026-06-03 08:20:00	**Punto de toma de muestra :**	Depósito Los Patos

La información que figura en el cuadro inferior, ha sido aportada por el cliente y el laboratorio no es responsable de la misma. Esta información no está amparada por la acreditación.

Descripción por el cliente Agua de consumo - Análisis de control (RD 3/2023)

Análisis Físico-Químico		Resultados	(incertidumbre)	Pautas
UU011	**UU Cloro Libre Residual Método : Método interno AG-TM6713.** Cloro libre in situ	0.95	(± 0.05) mg/l	1
UU050 (*)	**UU Temperatura Método : Método interno** Temperatura	25.6	ºC	
UU052 (*)	**UU Olor Método : Método interno** Valor umbral de olor	1		3
UU051	**UU Turbidez Método : Método interno AG-TM6696** Turbidez	<0.3	NTU	4
UU053 (*)	**UU Sabor Método : Método interno** Sabor	1		3
UU017	**UU Conductividad eléctrica a 20ºC Método : Método interno AG-TM6699.** Conductividad a 20ºC	346	(± 23.21) µS/cm	2500
UU037	**UU pH a 25ºC Método : Método interno AG-TM6700.** pH	8.41	(± 0.11)	6.5-9.5
UU015	**UU Color Método : Método interno AG-TM6698.** Color aparente	<5	mg/l	15

Otros servicios		Resultados	(incertidumbre)	Pautas
UU093	**UU Toma de muestra puntual agua (Q+M)** Toma de muestra	Si		

Análisis Microbiológico		Resultados	(incertidumbre)	Pautas
UM86Y	**UU Aerobios 22°C (Agua) Método : UNE EN ISO 6222:1999 (Recuento en placa:YEA Agar)** Microorganismos cultivables 22°C	< 1	ufc/ml	100
UMDWE	**UU Enterococos Método : UNE EN ISO 7899-2: 2001 (Recuento por filtración en membrana: SB Agar)** Enterococos intestinales	< 1	ufc/100 ml	0
ZM30I	**UU Coliformes-Escherichia coli Método : AG-TM6682 (Recuento por filtración en membrana: CCA)** Coliformes	< 1	ufc/100 ml	0
	Escherichia coli	< 1	ufc/100 ml	0

(*) Los límites incluidos en el informe son los indicados en el Real Decreto 3/2023, de 10 de enero, por el que se establecen los criterios técnico-sanitarios de la calidad del agua de consumo, su control y suministro.

Eurofins Análisis Alimentario Tenerife
Calle N DIESEL 5, Trasera Nave 3
ES-38109 Santa Cruz de Tenerife
ESPAÑA

Teléfono 922684115
Fax
MC3_Clientes@FTIB.eurofins.com
www.eurofins.es

Eurofins Análisis Alimentario Canarias , S.L.
Registro Mercantil de Tenerife
Tomo 1646, Folio 64,
Inscripción 11 con hoja TF-17298
CIF B38495085

(*) Los ensayos y actividades marcados no están amparados por la acreditación ENAC.

ELECTRICITY CONSUMPTION

ELECTRICITY CONSUMPTION	2024*	2025	2026**
Consumption (MWh)	956	3.320	1.548
Consumption (MWh/overnight stay)	0,01	0,02	0,02

*January to March and December

** Year-to-date period up to 30 June 2026

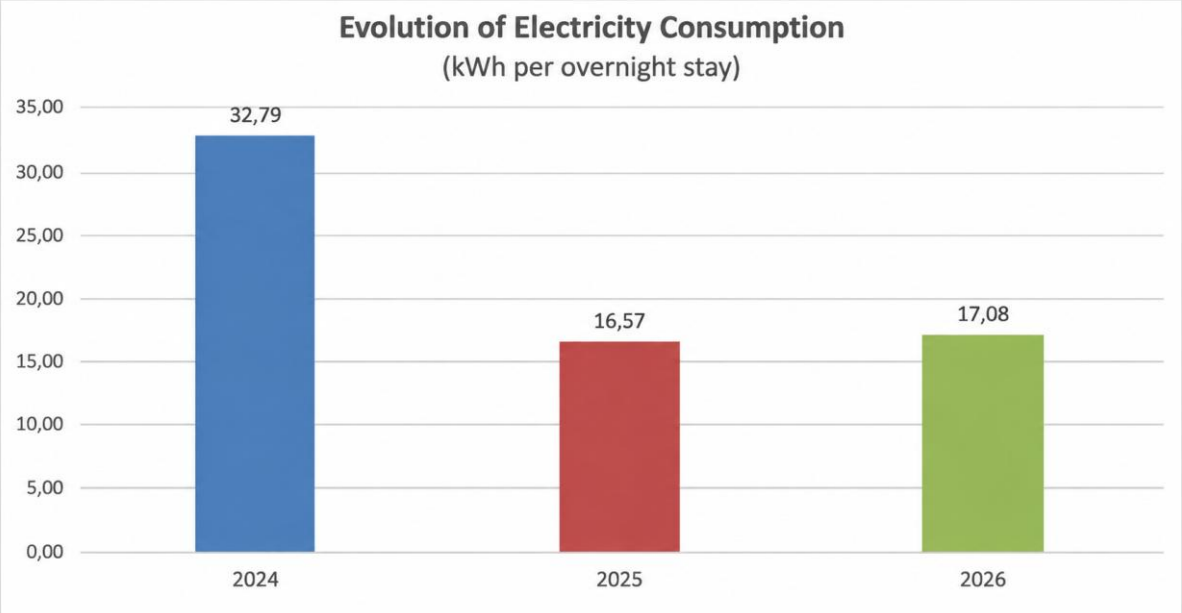

Electricity supplier: Energy Strom XXI S.L. for part of the year, with Guarantees of Origin (GoO). Subsequently, we contracted services with Iberdrola.

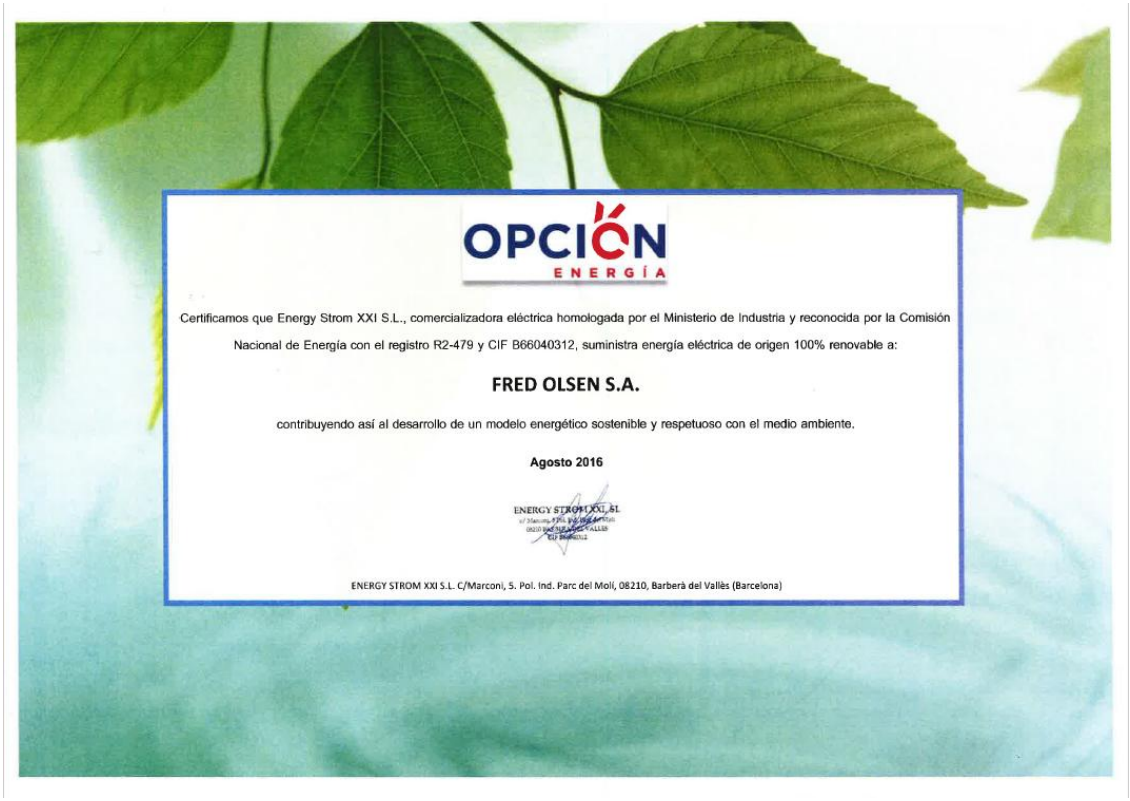

Some of the measures implemented by the establishment to reduce electricity consumption include:

- General lighting using energy-saving and LED bulbs.
- Outdoor lighting with LED floodlights.
- LED television screens.
- Activation of the general electricity supply in guest rooms using a key card.
- Presence sensors in areas with low levels of lighting during the day.
- Door-opening sensors in guest rooms, connected to air conditioning consumption.
- Purchase of more energy-efficient appliances.
- Solar panels (solar thermal and photovoltaic energy).



DIESEL CONSUMPTION

Diesel consumption is due to its use as fuel for:

- Electricity generator
- Domestic hot water (DHW) boilers
- Laundry boiler

DIESEL FUEL CONSUMPTION	2024*	2025	2026**
Consumption (L)	37.535	137.038	67.480
Consumption (kg/overnight stay)	0,51	0,68	0,75

*January to March and December
** Year-to-date period up to 30 June 2026

BUTANE CONSUMPTION

Butane consumption is due to its use as fuel for:

- Kitchen equipment
- Terrace bar heaters

BUTANE GAS CONSUMPTION	2024*	2025	2026**
Consumption (kg)	8.185	28.846	15.374
Consumption (kg/overnight stay)	0,11	0,14	0,17

*January to March and December
** Year-to-date period up to 30 June 2026

ENERGY DEPENDENCE

Energy dependence is defined as the energy required to carry out the activity that must be produced or purchased by the establishment. To calculate it, the following values are converted into units of energy.

ENERGY DEPENDENCE (MWh)	2024*	2025	2026**
Electricity Consumption	956	3.319.781,00	1.828.323,00
Diesel Consumption	108	393.024,98	193.532,64
Butane Gas Consumption	102	358.844,24	191.252,56
Total Consumption	1.165	4.071.650	2.213.108
Consumption/Overnight Stay	0,15	20,32	24,44

*January to March and December
** Year-to-date period up to 30 June 2026

Source for the conversion factor: Ministry for the Ecological Transition, April 2019 (12.83 kWh/kg of propane gas; 11.94 kWh/kg of diesel fuel; 12.44 kWh/kg of butane gas).

ENERGY DISTRIBUTION (%	2024	2025	2026**
From Renewable Sources	83,02	3.319.781	1.828.323
From Fossil Fuel Sources	17,97	751.869	384.785

*January to March and December
** Year-to-date period up to 30 June 2026

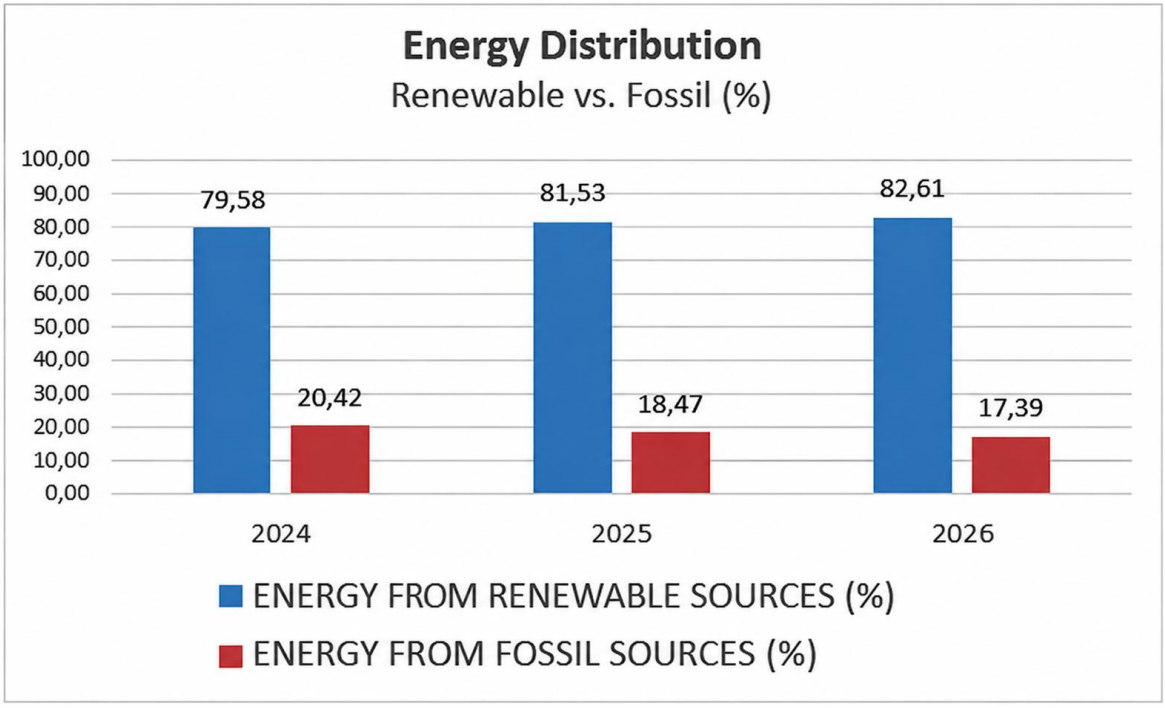

Sectoral Reference Document (SRD): Benchmark of excellence of 50% renewable energy, achieving 64% in 2018.

Total renewable energy consumption as a percentage of total energy consumption is established at 100%, as the hotel holds a Certificate of Origin certifying that 100% of its energy comes from renewable sources, issued by the supplier Energy Strom XXI S.L., except for the period of the year when the supplier was Iberdrola.

Although our hotel has solar panels, the consumption of this type of energy is not yet recorded and, therefore, we do not have an indicator that reflects it.

RAW MATERIAL CONSUMPTION

Although a wide variety of raw materials are consumed at the establishment, we have taken as a reference those which, within the categories listed, we consider to be representative of the activities or processes and/or to have environmental relevance.

Raw materials consumed:

PRODUCTOS (Kg)	2024*	2025	2026**
Cleaning and Laundry Products	**203**	**1.416**	**6.124**
Kitchen Products	**3941**	**4.111**	**2.135**
Garden Products	**10**	**9**	**6**
Swimming Pool Products	**23.902**	**28.867**	**10.668**
Total Products (kg)	**28.056**	**34.404**	**18.932**
Total (kg/overnight stay)	**0,38**	**0,17**	**0,21**

*January to March and December
** Year-to-date period up to 30 June 2026

Sectoral Reference Document (SRD): Benchmark of excellence: at least 70% of the volume of cleaning chemicals purchased (excluding oven cleaners) for dishwashing and cleaning have an eco-label, achieving 80% in 2022.

Among the main measures to reduce raw material consumption are:

- Automatic dosing system for cleaning products.
- Automatic dosing system for swimming pool products.
- Organic treatment of plants and crops wherever possible.

The consumption of swimming pool products depends on the number of users and weather conditions such as heat or rain. The dosing of both chlorine and pH regulators is carried out using automatic dosing systems.

ATMOSPHERIC EMISSIONS

Direct emission values and boiler efficiency.

Measurement date:	06/07/2024		Reference Criterion*
Parameter	Equipment		
	Boiler 1	Boiler 2	
Temperature at emission point (°C)	186.4	253.7	------
Oxygen (%)	5.6	5.6	------
CO (ppm)	3	2	*500 p.p.m.
CO_2	11.37	11.37	
Efficiency (%)	92.2	88.8	-----
Opacity (Bacharach Scale)	1	1	2
NOx (ppm)	56	69	300

* Maximum permitted values according to Section 27 of Annex IV of Royal Decree 833/1975.

Preventive maintenance of thermal installations is carried out in accordance with the Regulation on Thermal Installations in Buildings (RITE).

Total Annual Greenhouse Gas Emissions

- Determination of CO_2e from refrigerant gas losses:

To determine refrigerant gas emissions in CO_2e values, the kilograms of gas that have had to be replenished as a result of leaks are multiplied by their Global Warming Potential (GWP):

REFRIGERANT GASES	PCG	2024*		2025		2026**	
		Kg	CO2e	Kg	CO2e	Kg	CO2e
R404-A	3.922	0	0	0	0	0	0
R417-B	3.026	0	0	0	0	0	0
R407-C	1.774	0	0	0	0	0	0
R449	2.088	0	0	21	0	0	0
Total	-	0	0	0	0	0	0
Total/overnight stay	-	0	0	0	0	0	0

*January to March and December
** Year-to-date period up to 30 June 2026

Source of GWP reference values: Ministry of Agriculture, Fisheries, Food and Environment, April 2018.

- Determination of CO_2e from electricity and fuel consumption and refrigerant gas leaks:

T of CO_2 Equivalent	2024*	2025	2026**
CO_2 from Electricity Consumption	0,00	3.319.781	1.828.323
CO_2 from Diesel Consumption	28,72	393.025	193.533
CO_2 from Butane Gas Consumption	24,27	358.844	191.253
CO_2 from Refrigerant Gas Leaks	31,58	0	0
Total CO_2 Emissions	84,57	221.946	97.205
Total/Overnight Stay	0,0012	1,11	1,07

*January to March and December
** Year-to-date period up to 30 June 2026

Source of reference values: Ministry for the Ecological Transition, April 2019. (ENDESA Electricity: 2016 0.34 – 2017 0.39 – 2018 0.38 kg of CO_2/kWh; Propane: 0.23 kg of CO_2/kWh; Diesel: 0.27 kg of CO_2/kWh; Butane Gas: 0.24 kg of CO_2/kWh).

Total Annual Air Emissions

To determine annual air emissions, the kWh of electricity and fuel consumed are multiplied by the reference emission factor.

Air Emissions (kg)	2024*	2025	2026**
SO_2	18,29	5.406,32	2.973,56
NOx	42,10	12.002,79	6.604,82
PM	2,01	276,24	151,72
Total emisiones (Kg)	62,41	17.685,34	9.730,09
Total (kg/overnight stay)	0,0009	0,09	0,11

*January to March and December
** Year-to-date period up to 30 June 2026

Reference values: Guide to Emission Factors for Pollutants Released into the Atmosphere, Government of the Balearic Islands, July 2014 (Electricity: SO_2 0.0016; NOx 0.0036; PM 0.0001 kg per kWh. Propane: SO_2 0; NOx 0.0002; PM 0 kg per kWh. Diesel: SO_2 0.0002; NOx 0.0002; PM 0 kg per kWh. Butane gas: SO_2 0; NOx 0.0002; PM 0 kg per kWh).

Carbon Footprint Calculation

As part of the Carbon Footprint Calculation Initiative in the accommodation sector, developed by Excelencia Turística de Tenerife, we have calculated our Carbon Footprint in order to quantify the greenhouse gas (GHG) emissions released into the atmosphere as a result of our activities.

For this calculation, the methodology of the Hotel Carbon Measurement Initiative (HCMI), developed by The World Travel & Tourism Council (WTTC) and The International Tourism Partnership (ITP), has been used, taking into account the different scopes established by the tool itself and local emission factors. The results obtained are as follows:

Carbon Footprint (t CO_2)	2023	2024	2025
Total Carbon Footprint of the Establishment	724	427	165
Carbon Footprint/Overnight Stay	0,045	0,027	0,08

Source of reference values: Ministry for the Ecological Transition, May 2026.

WASTEWATER DISCHARGES

The establishment's wastewater, with the exception of the area of the complex known as Club Laurel, is discharged into a wastewater treatment plant owned by Fred.Olsen S.A., where it is treated and reused as irrigation water for Tecina Golf, which is also owned by the Olsen family. Club Laurel, on the other hand, is connected to the public sewerage network, into which it discharges its wastewater.
An analysis of the wastewater composition is carried out annually at the sewer connection points. The results of the most recent analysis were as follows:

eurofins

Análisis Alimentario Tenerife

Informe analítico

Código de muestra	**995-2026-00011387**	**Fecha 15/06/2026**	**Página 1/2**
Número de informe analítico	**AR-26-UU-011741-01 / 995-2026-00011387**		

Fred Olsen-Medio Ambiente-Gomera

A la atención de **Primos Pusking**
Edificio Fred Olsen
Poligono Industrial Añaza s/n
38111 Santa Cruz de Tenerife
ESPAÑA
922145888

Descripción de la muestra	1 Botella de plástico de 1 L con líquido		
Fecha de recepción :	03/06/2026		
Fecha de inicio del análisis :	04/06/2026	**Fecha de finalización del análisis :**	13/06/2026
T.muestra/Transporte :	Recog.lab toma muestra cliente	*** Temperatura de recepción (ºC) :**	12.1

La información que figura en el cuadro inferior, ha sido aportada por el cliente y el laboratorio no es responsable de la misma. Esta información no está amparada por la acreditación.

Referencia del cliente	**Punto nº 7**
Descripción por el cliente	Control de Efluente Rutinario (Punto nº 7)

Análisis Físico-Químico		Resultados	
UU019	**UU DBO5 Método : Método interno AG-TM6704.**		
(*)	DBO5	<20	mg/l
UU043	**UU Salinidad Método : Método interno (electroquímico)**		
(*)	Salinidad	18480.0	g/l
UU031	**UU Materias Sedimentables Método : Método interno Cono de Imhoff**		
(*)	Materias sedimentables	<0.5	ml/l
UU037	**UU pH a 25ºC Método : Método interno AG-TM6700.**		
	pH	7.56	
H90A2	**H9 Carbono Orgánico Total (TOC) Método : Método interno basado en UNE-EN-1484**		
(*)(a)	TOC (Carbono Orgánico Total)	<1.0	mg/l

FIRMA

Sonsoles Paez
ASM - Responsable de Servicio Analítico

Química validado por Sonsoles Paez

Informe validado electrónicamente por : Sonsoles Paez

Date: 15.06.2026 Area: Acometida	Laboratory: Mascontrol	Code: AR-26-UU-011741-01 / 995-2026-00011387Analysis Technician: Sonsoles Páez
Parameters Analysed:	**SAMPLE RESULT**	**REFERENCE LIMITS**
pH (hydrogen concentration)	7.56 pH units	6.0 – 9.0 pH units
BOD_5 (Biological Oxygen Demand)	800 mg/l	<3000 mg/l
COD (Chemical Oxygen Demand))	1400 mg/l	<1500 mg/l
Suspended Solids	490.3 mg/l	<500 mg/l
Conductivity	4260 µS/cm	<4500 µS/cm
Oils and Greases	12 mg/l	<15 mg/l
Temperature	27.3°C	<40 °C
Mineral Oils	mg/l	mg/l
OBSERVATIONS:	La muestra cumple la legislación vigente.	
Legal References Used:	**Decreto 49/2015, de 09 de abril,** approving the Tenerife Island Water Management Plan. **Decreto 102/2023, de 15 de Junio**, approving the Tenerife Island Water Management Plan.	

MUNICIPAL SOLID WASTE GENERATION

Municipal solid waste is managed through selective waste collection. Organic waste is managed through the municipal waste collection service, except for used vegetable oil, which is managed by an authorised waste management company.

Waste Generated:

To determine the quantities of waste generated as indicated below, an estimation method based on the volume of the containers is used.

		2024*	2025	2026**
LIGHTWEIGHT PACKAGING	Total (t)	0,091	97	134
	t/overnight stay	0,000001	0,0005	0,0015
PAPER/CARDBOARD	Total (t)	8,96	64.460	7.744
	t/overnight stay	0,00003	0,008	0,002
GLASS	Total (t)	1,0	2.770	1.260
	t/overnight stay	0,00014	0,014	0,014
RESIDUAL WASTE	Total (Kg)	-	-	-
	kg/overnight stay	-	-	-
VEGETABLE OIL	Total (L)	430	1.515	1.020
	L/overnight stay	0,01	0,01	0,01

*January to March and December
** Year-to-date period up to 30 June 2026

To minimise waste or improve its management, the following actions have been carried out:

- Returnable Packaging: Efforts are made to ensure that all suppliers collect the containers and packaging of the goods supplied.

- Certain environmental criteria are established for purchasing in order to generate less waste, such as buying cleaning products or food products in bulk.
- Segregation of Municipal Solid Waste: Containers have been purchased for all departments: green for glass, yellow for lightweight packaging and blue for paper and cardboard. Technical instructions have been drawn up and implemented for all departments where this waste is generated, to ensure its correct segregation and storage.
- Guests are encouraged to participate in waste segregation. Containers for different types of waste have been placed in communal areas.

GENERATION OF TOXIC AND HAZARDOUS WASTE

There is a specific area for the storage of this waste, which is monitored by the Head of Technical Services. This waste is collected by waste management companies authorised by the Government of the Canary Islands.

Waste Generated:

Authorised waste management companies ensure the environmentally sound management of toxic and hazardous waste generated at our establishment.

As the hotel was closed for refurbishment from April to December 2024, no hazardous waste was generated during the period covered by the statement that needed to be recorded

RESIDUOS PELIGROSOS Total (Kg)	2024*	2025	2026**
Used Batteries (Lead-Acid)	2	1035	130
Fluorescent Tubes, Energy-Saving Lamps	0	0	0
Contaminated Hazardous Waste Containers	97	0	10
Mineral/Synthetic Oil	150	0	0
Pressurised Containers	0	0	0
Ni-Cd Batteries and Accumulators	33	1040	510
Electrical and Electronic Equipment	0	0	0
Total (Kg)	272	11075	660
Total (Kg/overnight stay)	0,00234	0,1223	0,0073

*January to March and December
** Year-to-date period up to 30 June 2026

Sectoral Reference Document (SRD):
Benchmark of excellence: The total waste generated (sorted and unsorted) is less than or equal to 0.6 kg/overnight stay, **with 0.00000012 kg**/overnight stay recorded in 2022.

Benchmark of excellence: At least 84% of waste, expressed by weight, is sent for recycling, with **100%** achieved in 2022.

Benchmark of excellence: The amount of unsorted waste sent for disposal is less than or equal to 0.16 kg/overnight stay, with **0.00001 kg**/overnight stay recorded in 2022.

NOISE GENERATION

Noise measurements are carried out every 5 years in order to assess the impact of noise generated in the different areas of the establishment. Measurements are also carried out whenever significant changes occur at the establishment, such as modifications to installations that could generate significant noise or vibrations.

The data obtained from the measurements were as follows:

Date 16/09/2025	**Equipo:** PCE-353		**Técnico análisis:** Beatriz Sáenz	
Zona analizada	**Daytime dB(A)**	**Ref.**	**Night-time dB(A)**	**Ref.**
Hotel Lobby	Compliant	50db	Compliant	45db
Guest Area / Suppliers' Entrance	Compliant		Compliant	
Room 223 Interior	Compliant		Compliant	
VALUES EXCEEDING THE LEGAL LIMIT	**None**			
OBSERVATIONS:	The sample complies with current legislation.			
Legal Reference Used:	Municipal Noise and Vibration Ordinance of the municipality of Adeje, as there is no noise ordinance in the municipality of San Sebastián de La Gomera.			

The activities carried out at the establishment do not generate significant noise or vibrations. The main potential sources are entertainment activities and the operation of the generator set.

LAND USE IN RELATION TO BIODIVERSITY

The total land use area is 170,000 m², of which 65,000 m² is sealed surface area and 105,000 m² is nature-oriented area.

The results for land use in m² per overnight stay are as follows:

m²/overnight stay	2024*	2025	2026**
Total Land Use	2,32	0,85	1,88
Total Sealed Surface Area	0,89	0,52	1,16
Nature-Oriented Area	1,45	0,0000	0,0000

*January to March and December
** Year-to-date period up to 30 June 2026

The following forms of land use covered by the EMAS Regulation in Annex IV are not applicable: total nature-oriented area on-site and total nature-oriented area off-site.

9.- COMMUNICATION WITH INTERESTED PARTIES

Information boards are available in the different areas, providing relevant information for staff. These boards contain, among other things, information, environmental instructions and other documentation relevant from an environmental perspective. New employees are provided with a copy of our Environmental Policy.

Furthermore, guest participation in improving our organisation's environmental performance is essential, and guests must also be informed. To this end, information and awareness-raising activities are carried out to encourage their participation. Among the actions implemented, we highlight:

- Information signs encouraging guests to reduce the frequency of washing bed linen and towels.
- Water-saving stickers placed in bathrooms throughout the establishment.

Both measures aim to encourage guests to contribute to environmental protection.
Our Environmental Policy is available to interested parties at our facilities and on our organisation's website. You can request further information about our environmental management system by sending an email to: lidicef@fredolsen.es

Our Environmental Statement is sent annually to, among others:

- Suppliers and external companies
- Tour operators

10.- OPERATIONAL CONTROL

Likewise, it is essential for our organisation to establish appropriate measures to ensure that the work carried out by suppliers contributes to improving our environmental performance. To this end, we carry out communication and monitoring activities and ensure that suppliers comply with the environmental instructions and good practices of which they have been informed.

Additionally, our organisation works to extend Life Cycle Assessment criteria to the products and services it purchases.

11.- EMERGENCIES AND RESPONSE CAPACITY

In accordance with the assessment of environmental aspects in potential emergency situations, specific protocols have been developed for the identified risks. Depending on the degree of probability and their environmental consequences, the relevant drills have been carried out.

Date	Drill	Result	Protocol Modification
22.08.2026	Firefighting	Compliant	No
11.06.2026	Spillage of Toxic Substances	Compliant	No

Regardless of the significance of potential emergency situations, measures have been established to minimise both the probability and the severity of their consequences. In general, these measures are as follows:

- Correct and orderly storage of hazardous products.
- Containment trays and bunds where feasible.
- Bags of absorbent sand.

12.- AWARENESS AND COMPETENCE

Appropriate environmental training and awareness-raising for all employees of the organisation are essential. To this end, training and awareness-raising activities on environmental matters are organised periodically, taking into account their job roles, with the aim of increasing their knowledge and achieving greater involvement in the establishment's environmental management system. All these activities are recorded in the Annual Training Programme.



Among the awareness-raising campaigns aimed at the establishment's staff, we highlight the environmental good practice posters displayed in each department. In addition, Excelencia Turística de Tenerife has held awareness-raising sessions for Housekeeping, Kitchen, Restaurant, Bar and Entertainment staff.

13.- EMPLOYEE PARTICIPATION AND INVOLVEMENT

The establishment's staff have actively participated in the preparation of the system documentation and this Environmental Statement through their respective department heads, who provided their knowledge and suggestions to the Environmental Manager.

Internally, priority is given to the participation of hotel staff through departmental meetings, in which environmental issues are systematically included and the operation of the management system is reviewed.

14.- HISTORY OF INTERNAL AND EXTERNAL AUDITS

Internal audit carried out by Excelencia Turística de Tenerife on 20 and 21 July 2026.

External audit carried out by the verification body AENOR on 8 and 9 September 2026.

15.- DEADLINE SET FOR THE NEXT ENVIRONMENTAL STATEMENT

The Environmental Statement will be reviewed and validated annually. The next Environmental Statement will be prepared on 01.07.2027, thereby updating the Environmental Programme, objectives and most significant environmental aspects, with the possibility of corrections or modifications.



16.- DETAILS OF THE ACCREDITED VERIFIER OF THE ENVIRONMENTAL STATEMENT

This document has been prepared by:

Hotel Jardín Tecina

Mr./Ms: Lídice Felizola Delgado
Quality and Environmental Manager

The system has been verified and the Environmental Statement validated, in accordance with Article 25(8) of Regulation 1221/2009, by:

ENVIRONMENTAL VERIFICATION BODY

AENOR INTERNACIONAL S.A.U.

Accreditation No. ES-V-0001

Mr./Ms: Lídice Felizola Delgado
Head of the Environmental Verification Body

Annex 1: Summary of Applicable Legislation

Emissions

- **Real Decreto 1042/2017, de 22/12/2017**, on the limitation of emissions into the atmosphere of certain pollutants from medium combustion plants and updating Annex IV of Law 34/2007 of 15 November on air quality and atmospheric protection.
- **Real Decreto 100/2011, de 28 de January,** por el que se actualiza el catálogo de actividades potencialmente contaminadoras de la atmósfera y se establecen las disposiciones básicas para su aplicación.
- **Real Decreto 795/2010, de 16/06/2010,** on the limitation of emissions into the atmosphere of certain pollutants from medium combustion plants and updating Annex IV of Law 34/2007 of 15 November on air quality and atmospheric protection
- **Reglamento 1005/2009, de 16/09/2009,** on substances that deplete the ozone layer.
- **Ley 34/2007, de 15 November,** on air quality and atmospheric protection.
- **Decreto 833/1975, de 6 de February,** implementing Law 38/1972 on the Protection of the Atmospheric Environment.

Discharges

- **Decreto 49/2015, de 9 of April,** definitively approving the Water Management Plan for the Tenerife River Basin District.
- **Order 2056/2014 of 27 October 2014, AAA: Approving the official application forms for discharge authorisation and discharge declarations.**
- **Decreto 101/2002, de 26 July**, approving the La Gomera Island Water Management Plan.
- **Decreto 174/1994, de July,** approving the regulations on discharge control for the protection of the public hydraulic domain.

Water for Human Consumption:

- **Real Decreto 902/2018, de 20/07/2018,** amending Real Decreto 140/2003 of 7 February, establishing the health criteria for the quality of water intended for human consumption..
- **Real Decreto 314/2016, de 29/07/2016**, amending Royal Decree 140/2003 of 7 February, establishing the health criteria for the quality of water intended for human consumption.
- **Decreto 134/2011, de 17 May,** approving the regulations governing internal water supply and wastewater drainage installations in buildings.
- **Order SCO/1591/2005, de 30 May**, on the National Drinking Water Information System (SINAC).
- **Real Decreto 140/2003, de 7/2/2003,** establishing the health criteria for the quality of water intended for human consumption.

Waste

- **Law 7/2022, of 8 April 2022, on waste and contaminated soils for a circular economy.**
- **Resolution/2018, de 13/08/2018**, ordering the publication of the Agreement establishing urgent guidelines and recommendations for the reduction and recycling of single-use plastic waste in the Autonomous Community of the Canary Islands.
- **Order 699/2016, de 09/05/2016,** amending recovery operation R1 in Annex II of Law 22/2011 of 28 July, on waste and contaminated soils.
- **Real Decreto 710/2015, de 24/07/2015**, amending Real Decreto 106/2008 of 1 February, on batteries and accumulators and the environmental management of their waste.
- **Real Decreto 110/2015, de 20 February**, on waste electrical and electronic equipment (WEEE).

- **Decisión 955/2014, de 18/12/2014, amending Decision 2000/532/EC** on the list of waste, in accordance with Directive 2008/98/EC of the European Parliament and of the Council.
- **Ley 5/2013, de 11 de junio, amending Ley 16/2002, de 1 de julio,** on integrated pollution prevention and control, and Ley 22/2011, de 28 de julio, on waste and contaminated soils.
- **Decisión 118/2001, de 16/01/2001,** amending Decision 2000/532/EC with regard to the list of waste.
- **Ley 1/1999 de 29 of January,** on Waste Management in the Canary Islands. Partially amended by Ley 5/2000.
- **Real Decreto 952/1997, de 20 of June,** amending the Regulation implementing Ley 20/1986, de 14 of May, on Toxic and Hazardous Waste, approved by Real Decreto 833/1988, 20 of July
- **Decreto 51/1995, 24 of March,** regulating the Register of Small Producers of Toxic and Hazardous Waste in the Canary Islands.
- **Real Decreto 106/2008, of 1 February 2008,** on batteries and accumulators and the environmental management of their waste.
- **Real Decreto 208/2005, of 25 February 2005,** on electrical and electronic equipment and the management of their waste.
- **Orden MAM/304/2002, of 8 February 2002,** publishing waste recovery and disposal operations and the European List of Waste.
- **Real Decreto 1416/2001, of 14 December 2001,** on packaging for plant protection products.
- **Real Decreto 952/1997, of 20 June 1997,** amending the Regulation implementing Ley 20/1986, of 14 May 1986, on Toxic and Hazardous Waste, approved by Real Decreto 833/1988, of 20 July 1988.
- **Real Decreto 833/1988, of 20 July 1988,** approving the Regulation implementing Ley 20/1986, on Toxic and Hazardous Waste.

Noise and Vibrations

- **Real Decreto 212/2002, of 22 February 2002**, regulating noise emissions into the environment from certain equipment used outdoors.

Fuel Installations

- **Resolución/2013, de 16/04/2013,** , establishing instructions for the inspection of gas installations in service, supplied by portable gas containers, intended for collective or commercial use.
- **Real Decreto 1523/1999, of 1 October 1999**, amending the Regulation on Petroleum Installations.
- **Real Decreto 919/2006, of 28 July 2006**, approving the Technical Regulation on the Distribution and Use of Gaseous Fuels and its Complementary Technical Instructions.
- **ITC-ICG 03**, Storage installations for liquefied petroleum gas (LPG) in fixed tanks.

Thermal Installations

- **Correction of errors** of Real Decreto 238/2013, of 5 April 2013.
- **Real Decreto 238/2013, of 5 April 2013,** amending certain articles and technical instructions of the Regulation on Thermal Installations in Buildings, approved by Real Decreto 1027/2007, of 20 July 2007.
- **Correction of errors of Real Decreto 1826/2009, of 27 November 2009**, amending the Regulation on Thermal Installations in Buildings, approved by Real Decreto 1027/2007, of 20 July 2007.
- **Real Decreto 1826/2009, of 27 November 2009,** amending the Regulation on Thermal Installations in Buildings, approved by Real Decreto 1027/2007, of 20 July 2007.
- **Real Decreto 1027/2007, of 20 July 2007**, approving the Regulation on Thermal Installations in Buildings.
- **Correction of errors of Real Decreto 1027/2007, of 20 July 2007**, approving the Regulation on Thermal Installations in Buildings.

Hazardous Substances

- **Real Decreto 656/2017, of 23 June 2017,** approving the Regulation on the Storage of Chemical Products and its Complementary Technical Instructions MIE APQ 0 to 10.
- **Reglamento (UE) 2015/1221 of the Commission, of 24 July 2015,** amending Reglamento (CE) No 1272/2008 of the European Parliament and of the Council on the classification, labelling and packaging of substances and mixtures, for the purposes of its adaptation to technical and scientific progress. Real Decreto 1311/2012, of 14 September 2012, establishing the framework for achieving the sustainable use of plant protection products.
- **Reglamento 1272/2008, of 16 September 2008**, on the classification, labelling and packaging of substances and mixtures (CLP), amended by Reglamento (UE) 2015/1221 of the Commission, of 24 July 2015.
- **Real Decreto 1311/2012, of 14 September 2012,** establishing the framework for achieving the sustainable use of plant protection products.
- **Real Decreto 379/2001 , of 6 April 2001,** approving the Regulation on the Storage of Chemical Products and its Complementary Technical Instructions..
- **Orden of 18 July 2000,** amending the Orden of 19 August 1996.
- **Orden de 19 de August 1996,** regulating the Commission for the Implementation of Regulations on Plant Protection Products.

Electrical Installations

- **Decreto 141/2009, de 10/11/2009,** approving the Regulation governing administrative procedures relating to the execution and commissioning of electrical installations in the Canary Islands.
- **Real Decreto 842/2002, de 02/08/2002,** approving the Low Voltage Electrotechnical Regulation – ITC-BT-05 Verifications and Inspections.

- **Real Decreto 3275/1982, de 12/11/1982,** on technical conditions and safety guarantees in power plants and transformer substations..

Fire Protection

- **Decreto 194/2017, of 4 August 2017,** repealing Chapters V and VI of Decreto 305/1996, of 23 December 1996, on fire safety and protection measures in tourist accommodation establishments
- **Real Decreto 513/2017 of 22 May 2017**, approving the Regulation on Fire Protection Installations.
- **Decreto 16/2009, de 03/02/2009,** approving standards on documentation, administrative procedures and technical requirements relating to fire protection installations, equipment and systems, as well as installers and maintenance providers.

Health and Safety (Legionella)

- **Real Decreto 830/2010, de 25/06/2010**, Third Final Provision of the Real Decreto establishing the regulations governing qualifications for carrying out biocide treatments, amending Real Decreto 865/2003, which establishes the hygiene and health criteria for the prevention and control of legionellosis.
- **Real Decreto 865/2003, de 4/07/2003,** establishing the hygiene and health criteria for the prevention and control of legionellosis.
- **Orden SCO/317/2003, of 7 February 2003,** regulating the procedure for the approval of training courses for personnel carrying out hygiene and health maintenance operations in installations covered by Real Decreto 909/2001, of 27 July 2001.

Other Regulations

- **Real Decreto 56/2016, of 12 February 2016, transposing Directive 2012/27/EU** of the European Parliament and of the Council, of 25 October 2012, on energy efficiency, concerning energy audits, accreditation of service providers and energy auditors, and the promotion of energy supply efficiency.
- **Resolución/2017, of 16 October 2017**, extending the list of refrigerants authorised under the Safety Regulation for Refrigeration Installations.
- **Real Decreto 235/2013, of 5 April 2013**, approving the basic procedure for the energy efficiency certification of buildings.
- **Real Decreto 138/2011, of 4 February 2011,** approving the Safety Regulation for Refrigeration Installations and its Complementary Technical Instructions.
- **Decreto 154/2001, of 23 July 2001**, establishing the procedure for the commissioning of industrial facilities and installations.
- Real Decreto 742/2013, of 27 September 2013, establishing the technical and health criteria for swimming pools and its correction of errors.
- **Decreto 86/2013, of 1 August 2013**, approving the Regulation on Classified Activities and Public Entertainment.